



MetroWest+

Portishead Branch Line (MetroWest Phase 1)

TR040011

Applicant: North Somerset District Council

2.2 – Land Plan

The Infrastructure Planning (Applications: Prescribed Forms and Procedure) Regulations 2009, regulation 5(2)(i) Planning Act 2008

Author: Ardent Management Limited

Date: November 2019



Document Index

2.2	Land Plan	The Infrastructure Planning (Applications: Prescribed Forms and Procedure) Regulations 2009, 5(2)(i)	Land Plan (Sheets 1 to 17) Rev. 72
-----	-----------	--	------------------------------------

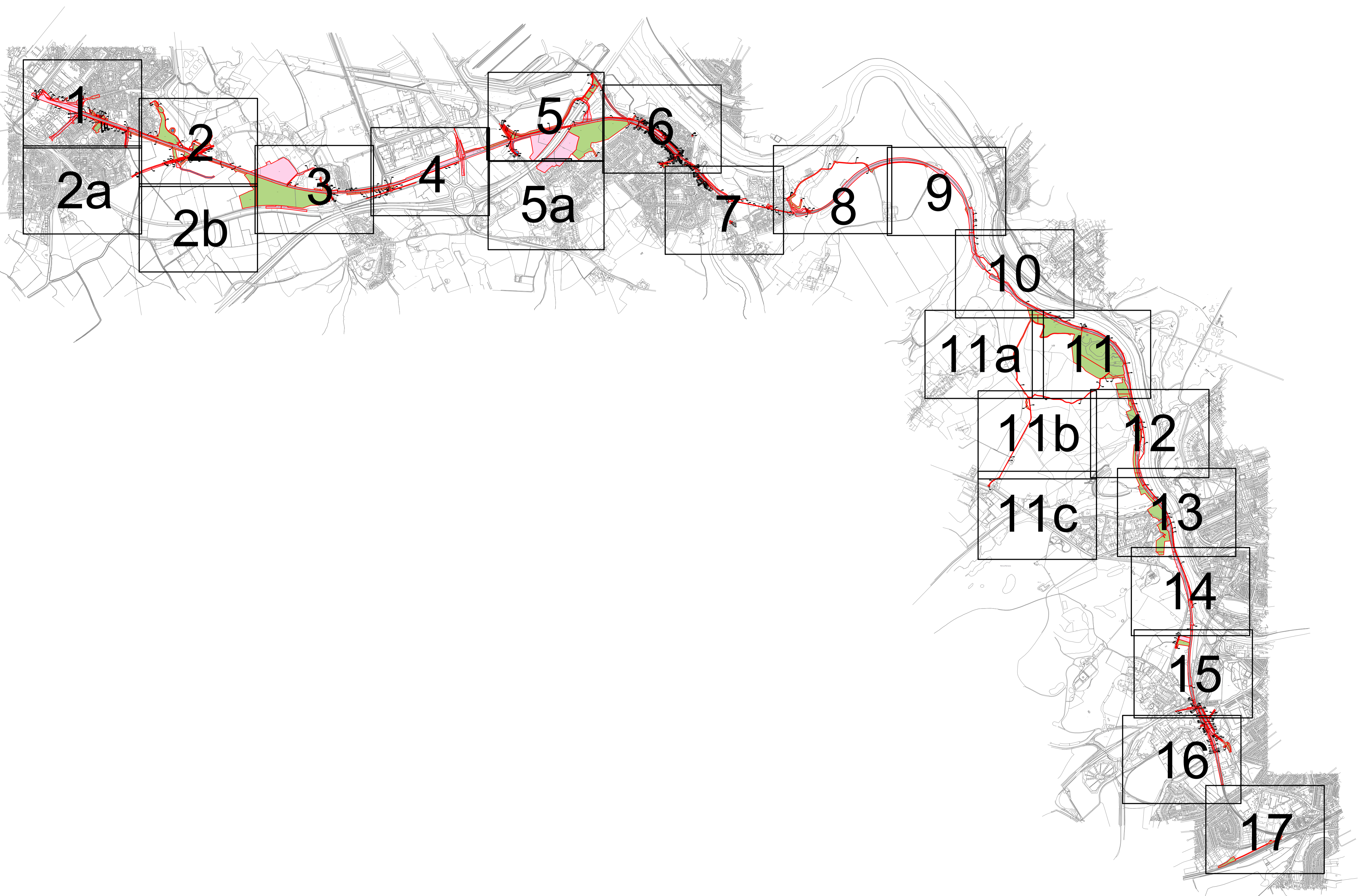

- Key:**
- Limits of Land to be Acquired or used
 - Land subject to compulsory acquisition of all estates and interests
 - Land subject to temporary possession for construction, mitigation, access, etc
 - Land subject to compulsory acquisition of permanent new rights
 - Land subject to compulsory acquisition of permanent new rights – subsoil only
 - Land subject to compulsory acquisition of permanent new rights in subsoil and temporary possession at surface level
 - Structures in land subject to compulsory acquisition together with temporary possession at ground level
 - Structures in land subject to compulsory acquisition of all estates and interests together with compulsory acquisition of permanent new rights
 - Area of proposed permanent traffic regulation, but no compulsory acquisition

Colourings on the land plans are provided to assist interpretation. The provisions of the Order determine the nature of interests sought to be acquired.



The Portishead Branch Line (MetroWest Phase 1) Order 2019
 Plan title: Land Plan
 Sheet No: Key Plan
 Date: 15 November 2019
 Author: Ardent Management

Scale: 1:15000 @A1

Dwg Ref: N:\CADD\Team\MetroWest\17 Case\W050000\Boundary\MetroWest_Brd_Line_Final_R02.dwg

Plan Ref: MetroWest_RL_Final_Revised_Stage2.pdf

© Crown copyright and database rights 2019 Ordnance Survey 100024307. You are not permitted to copy, sub-license, distribute or sell any of this data in any form.

N	Date:	Drawn by:
	13.11.2019	G.J
Rev:	72	Checked:
		C.P



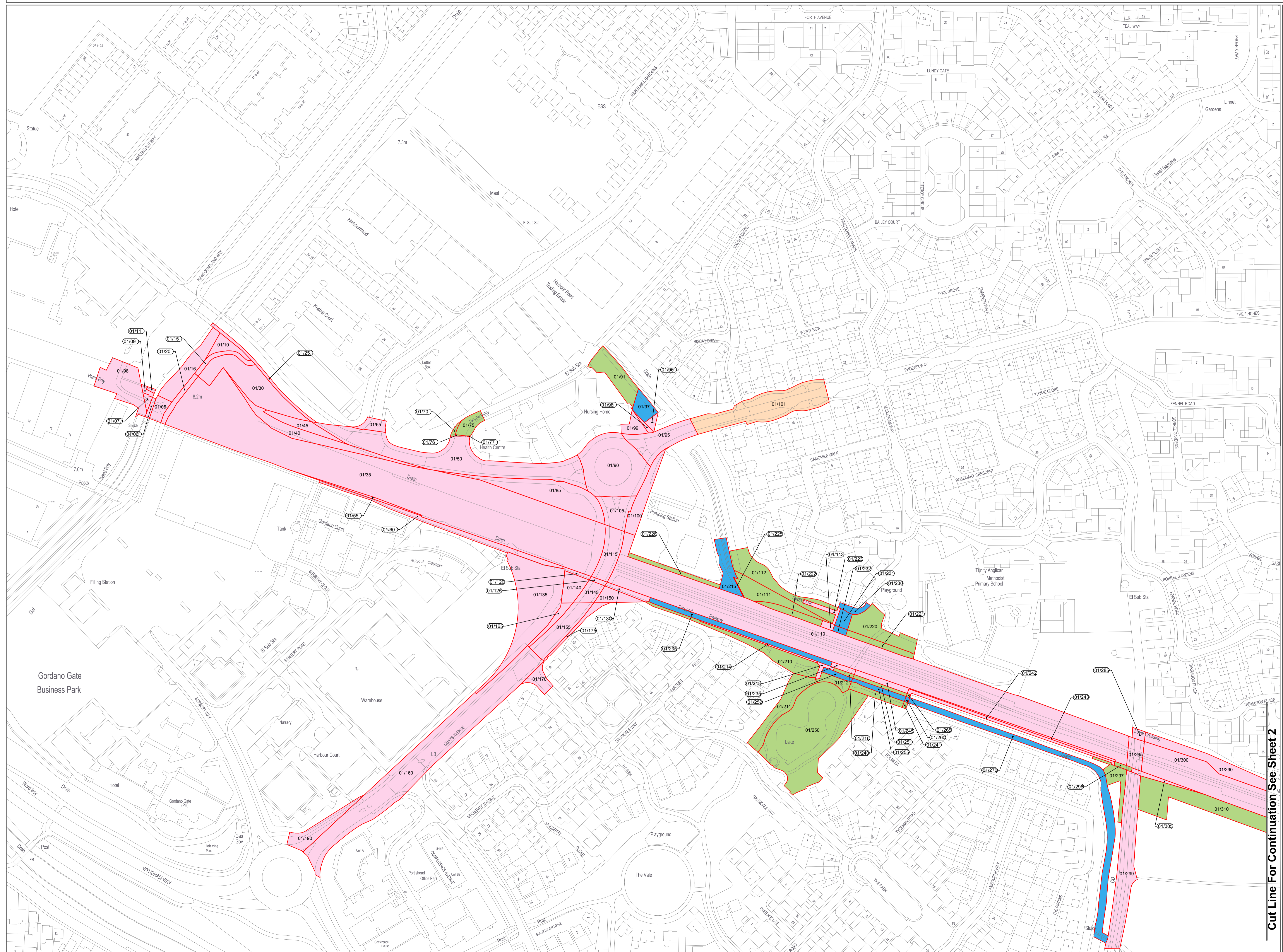

- Key:**
- Limits of Land to be Acquired or used
 - Land subject to compulsory acquisition of all estates and interests
 - Land subject to temporary possession for construction, mitigation, access, etc
 - Land subject to compulsory acquisition of permanent new rights
 - Land subject to compulsory acquisition of permanent new rights – subsoil only
 - Land subject to compulsory acquisition of permanent new rights in subsoil and temporary possession at surface level
 - Structures in land subject to compulsory acquisition together with temporary possession at ground level
 - Structures in land subject to compulsory acquisition of all estates and interests together with compulsory acquisition of permanent new rights
 - Area of proposed permanent traffic regulation, but no compulsory acquisition

Colourings on the land plans are provided to assist interpretation. The provisions of the Order determine the nature of interests sought to be acquired.

Cut Line For Continuation See Sheet 2

travelwest
 The Portishead Branch Line (MetroWest Phase 1) Order 2019
 Plan title: Land Plan
 Sheet No: 1 of 17
 Date: 15 November 2019
 Author: Ardent Management

Scale: 1:1250 @A1

Plan Ref: MetroWest_RL_Final_Revised_Stage3.pdf
 Drawn by: G.J.
 Date: 13.11.2019
 Checked: C.P.
 Rev: 72

ardent
 infrastructure and regeneration

Cut Line For Continuation See Sheet 1

Cut Line For Continuation See Sheet 2a

Cut Line For Continuation See Sheet 3

- Key:**
- Limits of Land to be Acquired or used
 - Land subject to compulsory acquisition of all estates and interests
 - Land subject to temporary possession for construction, mitigation, access, etc
 - Land subject to compulsory acquisition of permanent new rights
 - Land subject to compulsory acquisition of permanent new rights – subsoil only
 - Land subject to compulsory acquisition of permanent new rights in subsoil and temporary possession at surface level
 - Structures in land subject to compulsory acquisition together with temporary possession at ground level
 - Structures in land subject to compulsory acquisition of all estates and interests together with compulsory acquisition of permanent new rights
 - Area of proposed permanent traffic regulation, but no compulsory acquisition

Colourings on the land plans are provided to assist interpretation. The provisions of the Order determine the nature of interests sought to be acquired.



The Portishead Branch Line (MetroWest Phase 1) Order 2019
 Plan title: Land Plan
 Sheet No: 2 of 17
 Date: 15 November 2019
 Author: Ardent Management

Scale: 1:1250 @A1

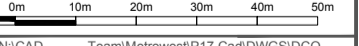

Drawn: N/C/G/D Team\MetroWest\17 Case\NWS\0000

Plan Ref: MetroWest_RL_Final_Revised_Stage3.pdf

© Crown copyright and database rights 2019 Ordnance Survey 100029079







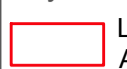

You are not permitted to copy, sub-license, distribute or sell any of this data in any form or by any means, electronic or mechanical, including photocopying, recording, or by any information storage and retrieval system.

Date:	13.11.2019	Drawn by:	G.J.
Rev:	72	Checked:	C.P.



Cut Line For Continuation See Sheet 2

Cut Line For Continuation See Sheet 3

- Key:
-  Limits of Land to be Acquired or used
 -  Land subject to compulsory acquisition of all estates and interests
 -  Land subject to temporary possession for construction, mitigation, access, etc
 -  Land subject to compulsory acquisition of permanent new rights
 -  Land subject to compulsory acquisition of permanent new rights – subsoil only
 -  Land subject to compulsory acquisition of permanent new rights in subsoil and temporary possession at surface level
 -  Structures in land subject to compulsory acquisition together with temporary possession at ground level
 -  Structures in land subject to compulsory acquisition of all estates and interests together with compulsory acquisition of permanent new rights
 -  Area of proposed permanent traffic regulation, but no compulsory acquisition

Colourings on the land plans are provided to assist interpretation. The provisions of the Order determine the nature of interests sought to be acquired.



The Portishead Branch Line
(MetroWest Phase 1) Order 2019
Plan title: Land Plan
Sheet No: 2b of 17
Date: 15 November 2019
Author: Ardent Management

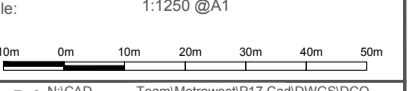

Drawn: N/CAD
Plan Ref: MetroWest_RL_Final_Revised_Stage2.pdf

Date: 13.11.2019
Drawn by: G.J.

Rev: 72
Checked: C.P.



- Key:**
- Limits of Land to be Acquired or used
 - Land subject to compulsory acquisition of all estates and interests
 - Land subject to temporary possession for construction, mitigation, access, etc
 - Land subject to compulsory acquisition of permanent new rights
 - Land subject to compulsory acquisition of permanent new rights – subsoil only
 - Land subject to compulsory acquisition of permanent new rights in subsoil and temporary possession at surface level
 - Structures in land subject to compulsory acquisition together with temporary possession at ground level
 - Structures in land subject to compulsory acquisition of all estates and interests together with compulsory acquisition of permanent new rights
 - Area of proposed permanent traffic regulation, but no compulsory acquisition

Colourings on the land plans are provided to assist interpretation. The provisions of the Order determine the nature of the interests sought to be acquired.

Cut Line For Continuation See Sheet 2

Cut Line For Continuation See Sheet 4

Cut Line For Continuation See Sheet 2b



travelwest+
Creating the future together

The Portishead Branch Line
 (MetroWest Phase 1) Order 2019
 Plan title: Land Plan
 Sheet No: 3 of 17
 Date: 15 November 2019
 Author: Ardent Management

Scale: 1:1250 @A1

Dwg Ref: N:\CADD\Team\MetroWest\17 Case\W050000\Boundary\MetroWest_Rd_Line_Final_R12.dwg

Plan Ref: MetroWest_RL_Final_Revised_Stage2.pdf

© Crown copyright and database rights 2019 Ordnance Survey 100025000. You are not permitted to copy, sub-license, distribute or sell any of this data in any form or by any means electronic or mechanical, including photocopying and recording, or by any information storage or retrieval system.

Date:	13.11.2019	Drawn by:	G.J.
Rev:	72	Checked:	C.P.

ardent
 infrastructure and regeneration

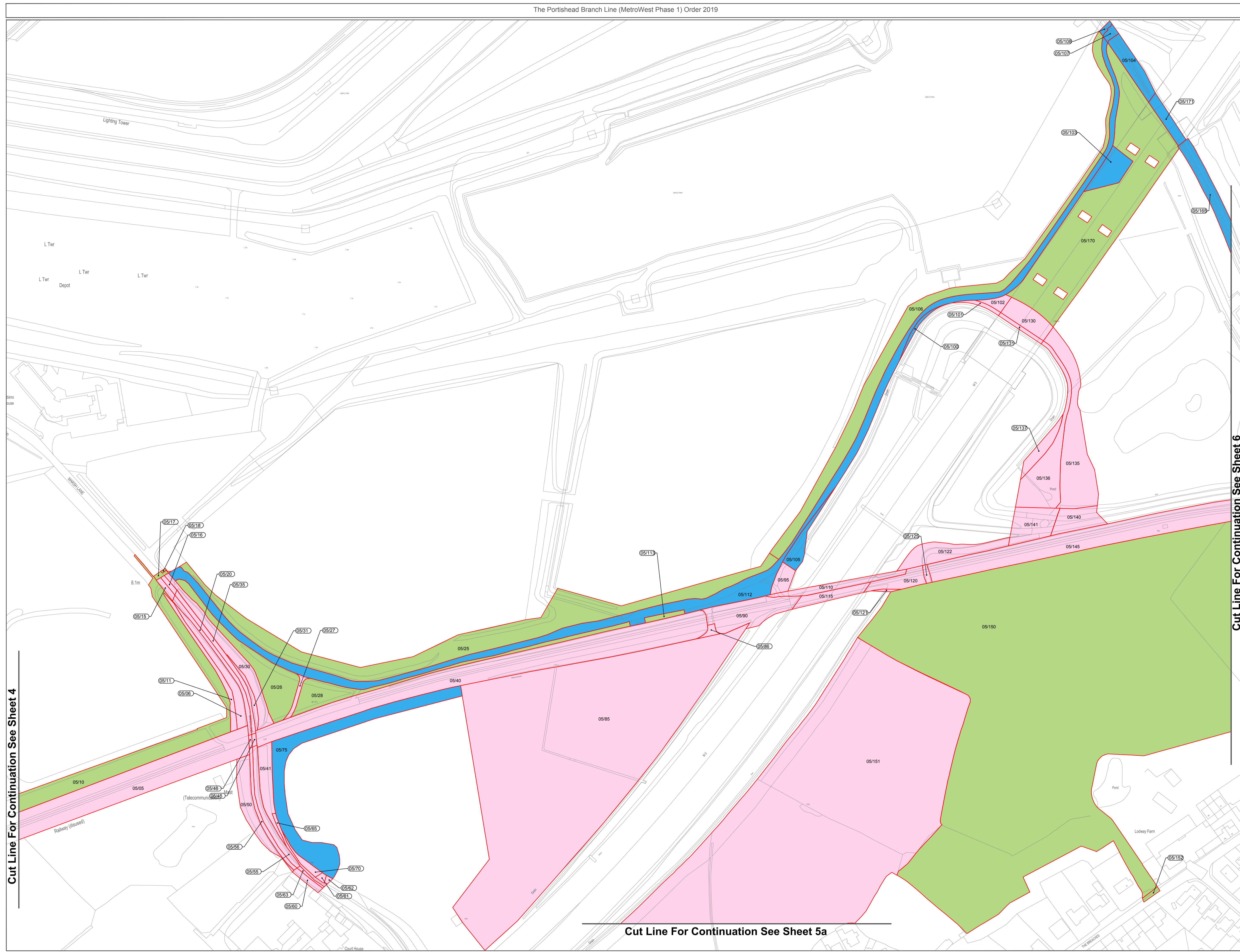

- Key:**
- Limits of Land to be Acquired or used
 - Land subject to compulsory acquisition of all estates and interests
 - Land subject to temporary possession for construction, mitigation, access, etc
 - Land subject to compulsory acquisition of permanent new rights
 - Land subject to compulsory acquisition of permanent new rights – subsoil only
 - Land subject to compulsory acquisition of permanent new rights in subsoil and temporary possession at surface level
 - Structures in land subject to compulsory acquisition together with temporary possession at ground level
 - Structures in land subject to compulsory acquisition of all estates and interests together with compulsory acquisition of permanent new rights
 - Area of proposed permanent traffic regulation, but no compulsory acquisition

Colourings on the land plans are provided to assist interpretation. The provisions of the Order determine the nature of interests sought to be acquired.

Cut Line For Continuation See Sheet 4

Cut Line For Continuation See Sheet 6

Cut Line For Continuation See Sheet 5a

travelwest
Settlement and Landmark, North Devon and South Devon

The Portishead Branch Line (MetroWest Phase 1) Order 2019
 Plan title: Land Plan
 Sheet No: 5 of 17
 Date: 15 November 2019
 Author: Ardent Management

Scale: 1:1250 @ A1

Dwg Ref: N-CAD Team\MetroWest\1717_CutLine\05/000
 Boundary\MetroWest_Branch_Line_1717.dwg

Plan Ref: MetroWest_RL_Final_Revised_Stage2.pdf

© Crown copyright and database right 2019 Ordnance Survey 100029398
 This document is the property of Ardent Management and is not to be copied, reproduced, distributed or used in any form without the prior written permission of Ardent Management.

Date: 13.11.2019	Drawn by: G.J.
Rev: 72	Checked: C.P.

ardent
 infrastructure and regeneration

Cut Line For Continuation See Sheet 5

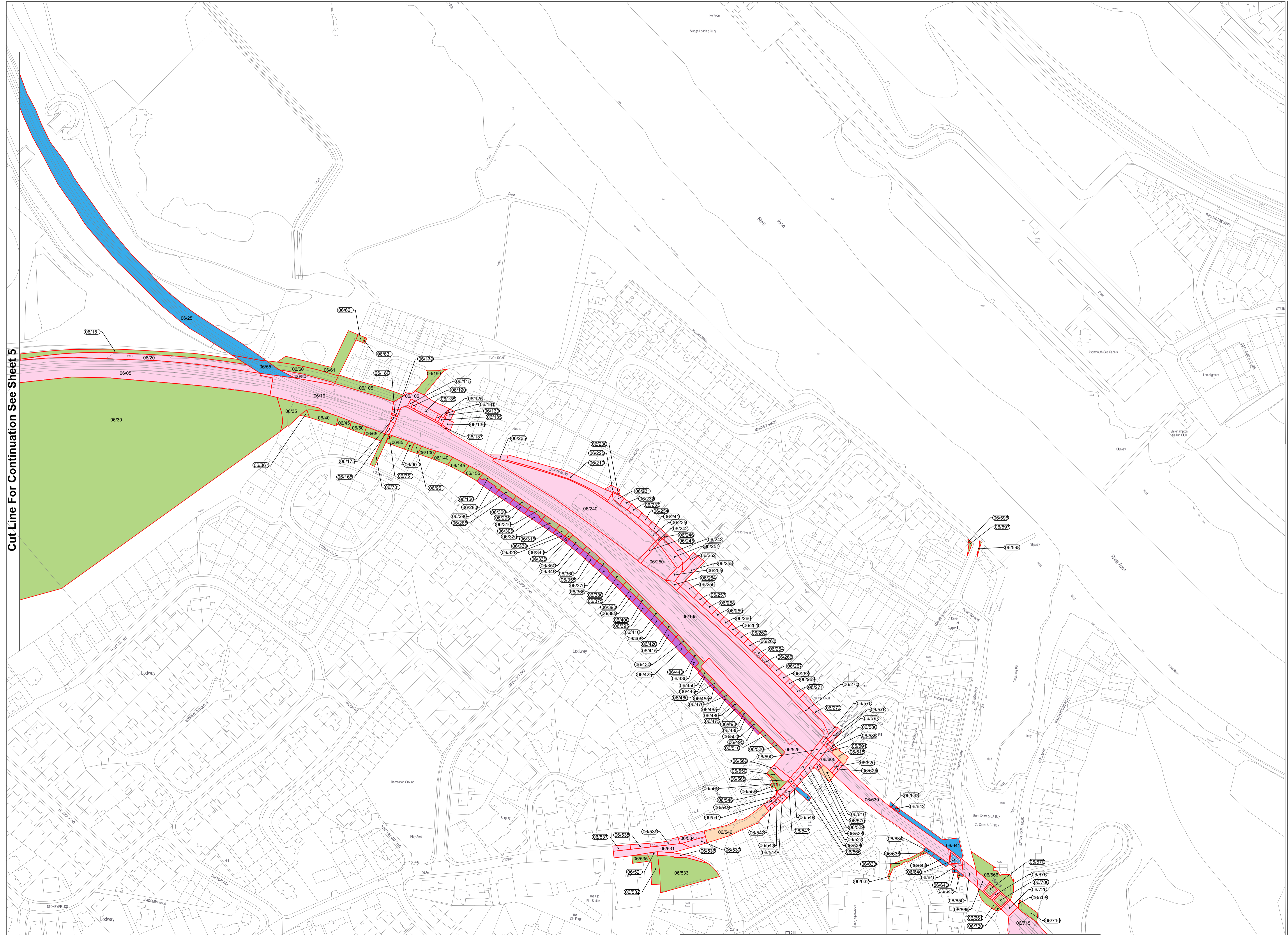

- Key:**
- Limits of Land to be Acquired or used
 - Land subject to compulsory acquisition of all estates and interests
 - Land subject to temporary possession for construction, mitigation, access, etc
 - Land subject to compulsory acquisition of permanent new rights
 - Land subject to compulsory acquisition of permanent new rights – subsol only
 - Land subject to compulsory acquisition of permanent new rights in subsol and temporary possession at surface level
 - Structures in land subject to compulsory acquisition together with temporary possession at ground level
 - Structures in land subject to compulsory acquisition of all estates and interests together with compulsory acquisition of permanent new rights
 - Area of proposed permanent traffic regulation, but no compulsory acquisition

Colourings on the land plans are provided to assist interpretation. The provisions of the Order determine the nature of interests sought to be acquired.

travelwest
Travelwest is a registered trademark of Travelwest Group Limited. All rights reserved.

The Portishead Branch Line (MetroWest Phase 1) Order 2019
 Plan title: Land Plan
 Sheet No: 6 of 17
 Date: 15 November 2019
 Author: Ardent Management

Scale: 1:1250 @A1

Dwg Ref: N/CAD_TerminalMetroWestP11_CAD/05/0000
 Plan Ref: MetroWest_RL_Final_Revmed_Stage2.pdf

© Crown copyright and database rights 2019 Ordnance Survey 100029977. You are not permitted to copy, sub-license, distribute or sell any of this data in any form or by any means, electronic or mechanical, including photocopying, recording, or by any information storage and retrieval system, without the prior written permission of Ordnance Survey.

Date: 13.11.2019 Drawn by: G.J.
 Rev: 72 Checked: C.P.

ardent
 infrastructure and regeneration

Cut Line For Continuation See Sheet 7

Cut Line For Continuation See Sheet 6

- Key:**
- Limits of Land to be Acquired or used
 - Land subject to compulsory acquisition of all estates and interests
 - Land subject to temporary possession for construction, mitigation, access, etc
 - Land subject to compulsory acquisition of permanent new rights
 - Land subject to compulsory acquisition of permanent new rights – subsol only
 - Land subject to compulsory acquisition of permanent new rights in subsol and temporary possession at surface level
 - Structures in land subject to compulsory acquisition together with temporary possession at ground level
 - Structures in land subject to compulsory acquisition of all estates and interests together with compulsory acquisition of permanent new rights
 - Area of proposed permanent traffic regulation, but no compulsory acquisition

Colourings on the land plans are provided to assist interpretation. The provisions of the Order determine the nature of interests sought to be acquired.

Cut Line For Continuation See Sheet 8

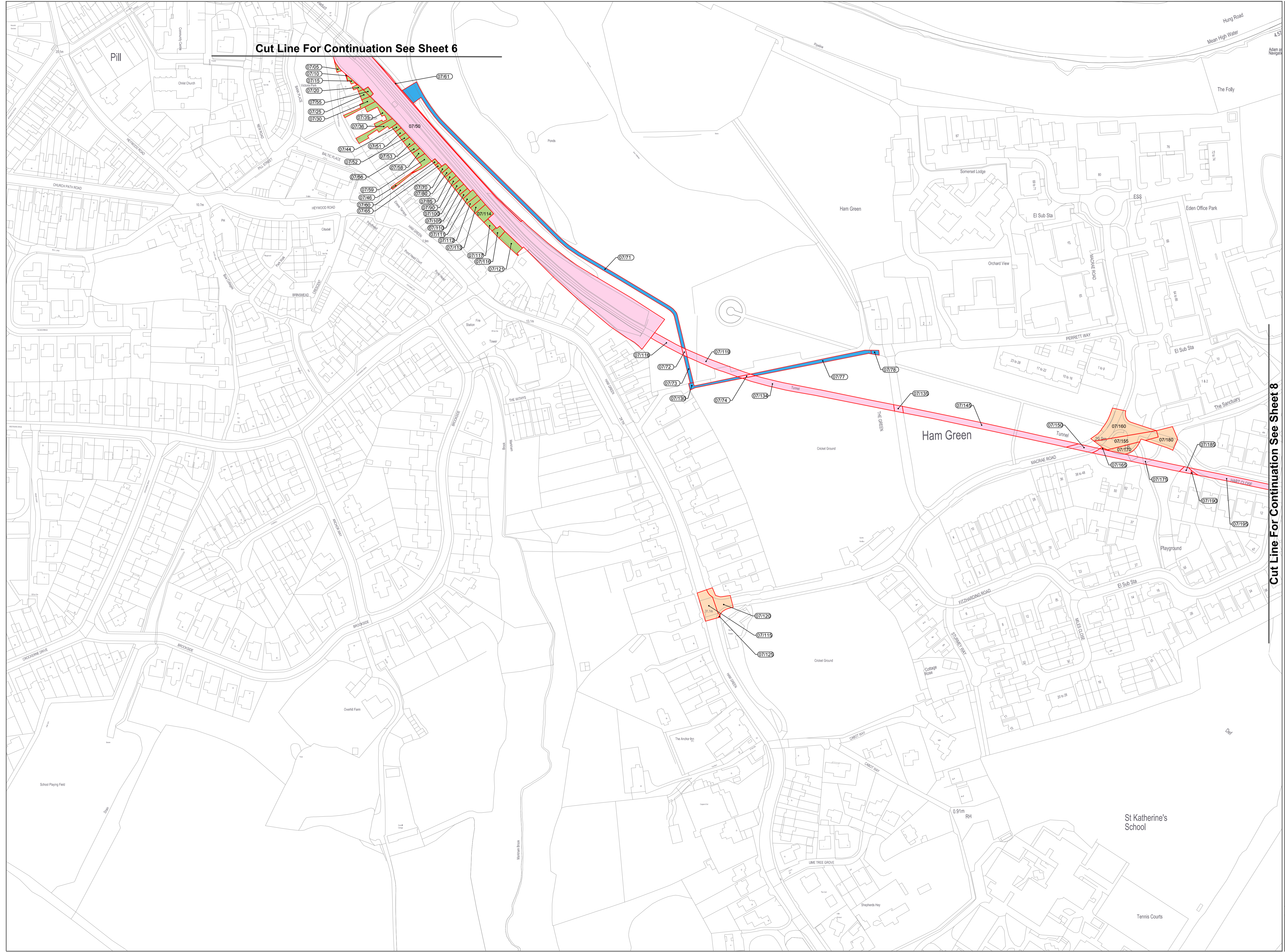

travelwest+
© Crown copyright and database right 2019 Ordnance Survey 100023979. You are not permitted to copy, sub-license, distribute or sell any of this data in any form or by any means electronic or mechanical, including photocopying, recording, or by any information storage or retrieval system.

The Portishead Branch Line (MetroWest Phase 1) Order 2019
 Plan title: Land Plan
 Sheet No: 7 of 17
 Date: 15 November 2019
 Author: Ardent Management

Scale: 1:1250 @A1

Plan Ref: MetroWest_RL_Final_Review_Stage2.pdf

Date: 13.11.2019
 Drawn by: G.J.
 Rev: 72
 Checked: C.P.

ardent
 infrastructure and regeneration

Cut Line For Continuation See Sheet 9

- Key:**
- Limits of Land to be Acquired or used
 - Land subject to compulsory acquisition of all estates and interests
 - Land subject to temporary possession for construction, mitigation, access, etc
 - Land subject to compulsory acquisition of permanent new rights
 - Land subject to compulsory acquisition of permanent new rights – subsoil only
 - Land subject to compulsory acquisition of permanent new rights in subsoil and temporary possession at surface level
 - Structures in land subject to compulsory acquisition together with temporary possession at ground level
 - Structures in land subject to compulsory acquisition of all estates and interests together with compulsory acquisition of permanent new rights
 - Area of proposed permanent traffic regulation, but no compulsory acquisition

Colourings on the land plans are provided to assist interpretation. The provisions of the Order determine the nature of interests sought to be acquired.

travelwest
travelling together to prosper your business

The Portishead Branch Line
 (MetroWest Phase 1) Order 2019
 Plan title: Land Plan
 Sheet No: 10 of 17
 Date: 15 November 2019
 Author: Ardent Management

Scale: 1:1250 @A1

10m 20m 30m 40m 50m

Dwg Ref: N:\CADD\Team\MetroWest\17 Case\WV090000\Boundary\MetroWest_Rd_Line_Final_R12.dwg

Plan Ref: MetroWest_RL_Final_Revised_Stage2.pdf

© Crown copyright and database rights 2019 Ordnance Survey 100024307. You are not permitted to copy, sub-license, distribute or sell any of this data in any form or by any means, electronic or mechanical, including photocopying, recording, or by any information storage and retrieval system, without the prior written permission of Ordnance Survey.

Date:	13.11.2019	Drawn by:	G.J.
Rev:	72	Checked:	C.P.

ardent
 infrastructure and regeneration

Cut Line For Continuation See Sheet 11a

Cut Line For Continuation See Sheet 11

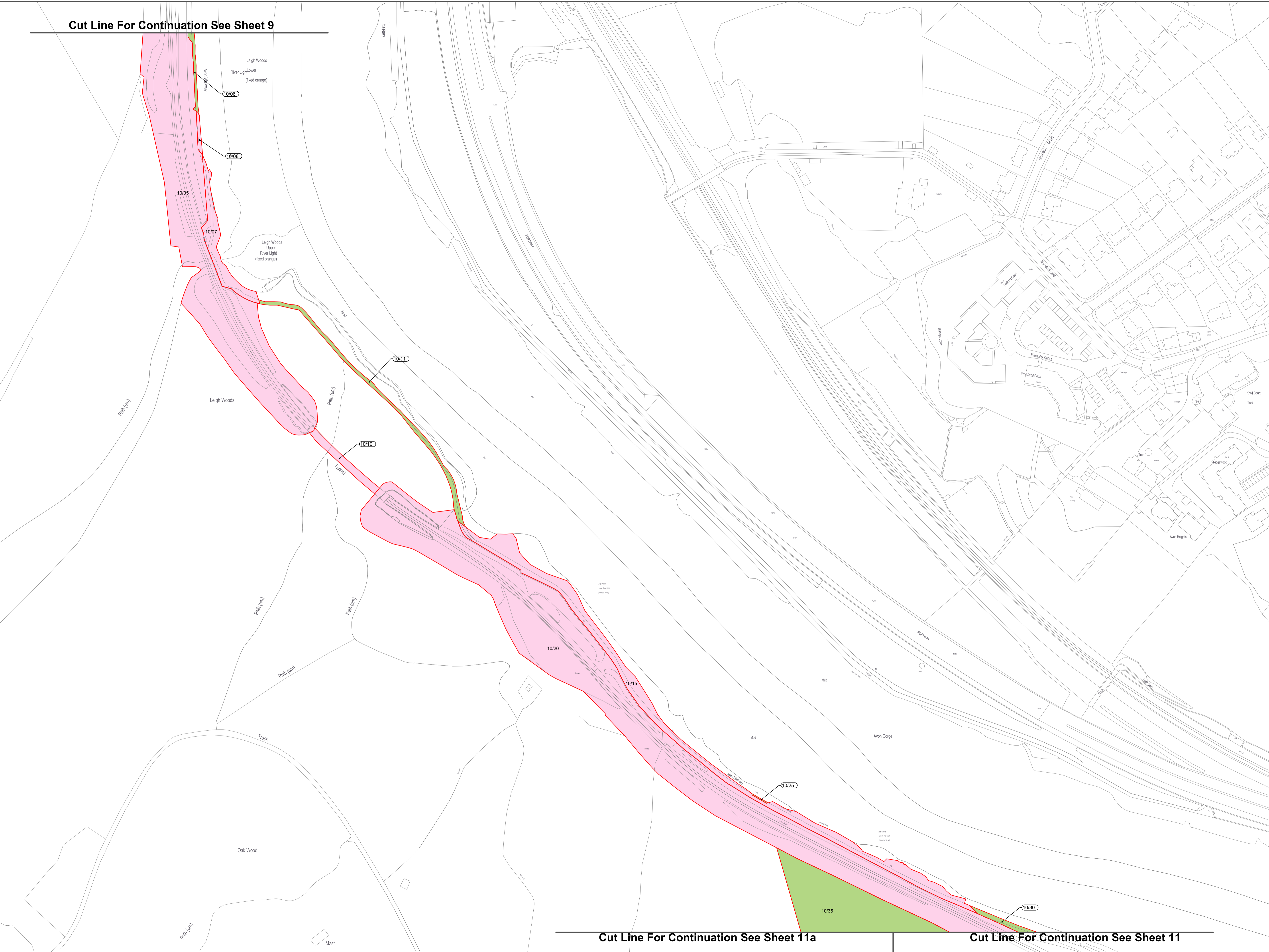



Cut Line For Continuation See Sheet 10

Cut Line For Continuation See Sheet 11

Cut Line For Continuation See Sheet 11b

- Key:**
- Limits of Land to be Acquired or used
 - Land subject to compulsory acquisition of all estates and interests
 - Land subject to temporary possession for construction, mitigation, access, etc
 - Land subject to compulsory acquisition of permanent new rights
 - Land subject to compulsory acquisition of permanent new rights – subsoil only
 - Land subject to compulsory acquisition of permanent new rights in subsoil and temporary possession at surface level
 - Structures in land subject to compulsory acquisition together with temporary possession at ground level
 - Structures in land subject to compulsory acquisition of all estates and interests together with compulsory acquisition of permanent new rights
 - Area of proposed permanent traffic regulation, but no compulsory acquisition

Colourings on the land plans are provided to assist interpretation. The provisions of the Order determine the nature of the interests sought to be acquired.



The Portishead Branch Line (MetroWest Phase 1) Order 2019
 Plan title: Land Plan
 Sheet No: 11a of 17
 Date: 15 November 2019
 Author: Ardent Management

Scale: 1:1250 @A1



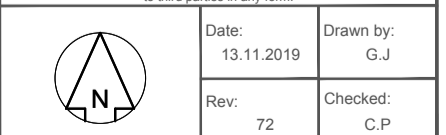





Plan Ref: MetroWest_RL_Final_Revised_Stage2.pdf
 Drawn by: G.J.
 Date: 13.11.2019
 Checked: C.P.
 Rev: 72



Cut Line For Continuation See Sheet 11a

Cut Line For Continuation See Sheet 11

Key:

-  Limits of Land to be Acquired or used
-  Land subject to compulsory acquisition of all estates and interests
-  Land subject to temporary possession for construction, mitigation, access, etc
-  Land subject to compulsory acquisition of permanent new rights
-  Land subject to compulsory acquisition of permanent new rights – subsoil only
-  Land subject to compulsory acquisition of permanent new rights in subsoil and temporary possession at surface level
-  Structures in land subject to compulsory acquisition together with temporary possession at ground level
-  Structures in land subject to compulsory acquisition of all estates and interests together with compulsory acquisition of permanent new rights
-  Area of proposed permanent traffic regulation, but no compulsory acquisition

Colourings on the land plans are provided to assist interpretation. The provisions of the Order determine the nature of the interests sought to be acquired.

Cut Line For Continuation See Sheet 11c



The Portishead Branch Line
 (MetroWest Phase 1) Order 2019
 Plan title: Land Plan
 Sheet No: 11b of 17
 Date: 15 November 2019
 Author: Ardent Management

Scale: 1:1250 @A1

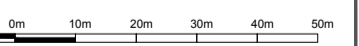

Dwg Ref: N:\C\17\Team\MetroWest\1717 Case\W\050000\Boundary\MetroWest_Brd_Line_Final_R12.dwg

Plan Ref: MetroWest_RL_Final_Revised_Stage2.pdf

© Crown copyright and database rights 2019 Ordnance Survey 100024971. You are not permitted to copy, sub-license, distribute or sell any of this data in any form or by any means, electronic or mechanical, including photocopying, recording, or by any information storage and retrieval system, without the prior written permission of Ordnance Survey.

	Date:	Drawn by:
	13.11.2019	G.J.
Rev:	72	Checked:
		C.P.



Cut Line For Continuation See Sheet 11b



- Key:**
- Limits of Land to be Acquired or used
 - Land subject to compulsory acquisition of all estates and interests
 - Land subject to temporary possession for construction, mitigation, access, etc
 - Land subject to compulsory acquisition of permanent new rights
 - Land subject to compulsory acquisition of permanent new rights – subsoil only
 - Land subject to compulsory acquisition of permanent new rights in subsoil and temporary possession at surface level
 - Structures in land subject to compulsory acquisition together with temporary possession at ground level
 - Structures in land subject to compulsory acquisition of all estates and interests together with compulsory acquisition of permanent new rights
 - Area of proposed permanent traffic regulation, but no compulsory acquisition

Colourings on the land plans are provided to assist interpretation. The provisions of the Order determine the nature of interests sought to be acquired.

travelwest
travelling together to improve your local area

The Portishead Branch Line (MetroWest Phase 1) Order 2019
 Plan title: Land Plan
 Sheet No: 11c of 17
 Date: 15 November 2019
 Author: Ardent Management

Scale: 1:1250 @A1

Dwg Ref: N:\CADD\19\01\MetroWest\1717\CaseWork\0000\Boundary\MetroWest_Red_Line_Final_R102.dwg

Plan Ref: MetroWest_RL_Final_Revised_Stage2.pdf

© Crown copyright and database rights 2019 Ordnance Survey 100025079. You are not permitted to copy, sub-license, distribute or sell any of this data in any form.

Date:	13.11.2019	Drawn by:	G.J.
Rev:	72	Checked:	C.P.

ardent
 infrastructure and regeneration

Cut Line For Continuation See Sheet 11

Cut Line For Continuation See Sheet 13

- Key:**
- Limits of Land to be Acquired or used
 - Land subject to compulsory acquisition of all estates and interests
 - Land subject to temporary possession for construction, mitigation, access, etc
 - Land subject to compulsory acquisition of permanent new rights
 - Land subject to compulsory acquisition of permanent new rights – subsoil only
 - Land subject to compulsory acquisition of permanent new rights in subsoil and temporary possession at surface level
 - Structures in land subject to compulsory acquisition together with temporary possession at ground level
 - Structures in land subject to compulsory acquisition of all estates and interests together with compulsory acquisition of permanent new rights
 - Area of proposed permanent traffic regulation, but no compulsory acquisition

Colourings on the land plans are provided to assist interpretation. The provisions of the Order determine the nature of the interests sought to be acquired.



The Portishead Branch Line (MetroWest Phase 1) Order 2019
 Plan title: Land Plan
 Sheet No: 12 of 17
 Date: 15 November 2019
 Author: Ardent Management

Scale: 1:1250 @A1
 0m 5m 10m 20m 30m 40m 50m
 Drawn: N/C/D
 Boundary: MetroWest_Ph1_CaseWork000
 MetroWest_Ph1_Land_Plan_12.dwg

Plan Ref: MetroWest_Ph1_Final_Revised_Stage2.pdf
 © Crown copyright and database rights 2019 Ordnance Survey 100025071
 You are not permitted to copy, sub-license, distribute or sell any of this data
 in any form or by any means without the prior written permission of Ordnance Survey.

N	Date:	Drawn by:
	13.11.2019	G.J.
Rev:	72	Checked:
		C.P.



Cut Line For Continuation See Sheet 12



- Key:**
- Limits of Land to be Acquired or used
 - Land subject to compulsory acquisition of all estates and interests
 - Land subject to temporary possession for construction, mitigation, access, etc
 - Land subject to compulsory acquisition of permanent new rights
 - Land subject to compulsory acquisition of permanent new rights – subsoil only
 - Land subject to compulsory acquisition of permanent new rights in subsoil and temporary possession at surface level
 - Structures in land subject to compulsory acquisition together with temporary possession at ground level
 - Structures in land subject to compulsory acquisition of all estates and interests together with compulsory acquisition of permanent new rights
 - Area of proposed permanent traffic regulation, but no compulsory acquisition

Colourings on the land plans are provided to assist interpretation. The provisions of the Order determine the nature of interests sought to be acquired.

Cut Line For Continuation See Sheet 14

travelwest
 The Portishead Branch Line (MetroWest Phase 1) Order 2019
 Plan title: Land Plan
 Sheet No: 13 of 17
 Date: 15 November 2019
 Author: Ardent Management

Scale: 1:1250 @A1

Dwg Ref: N1301 - TeamMetroWest17 CASEWORK.DWG

Plan Ref: MetroWest_RL_Final_Revmed_Sheet13.pdf

© Crown copyright and database rights 2019 Ordnance Survey 100023397. You are not permitted to copy, sub-license, distribute or sell any of this data in any form or by any means electronic or mechanical, including photocopying, recording, or by any information storage or retrieval system, without the prior written permission of Ordnance Survey.

Date:	13.11.2019	Drawn by:	G.J.
Rev:	72	Checked:	C.P.

ardent
 infrastructure and regeneration

Cut Line For Continuation See Sheet 13

Cut Line For Continuation See Sheet 15

- Key:**
- Limits of Land to be Acquired or used
 - Land subject to compulsory acquisition of all estates and interests
 - Land subject to temporary possession for construction, mitigation, access, etc
 - Land subject to compulsory acquisition of permanent new rights
 - Land subject to compulsory acquisition of permanent new rights – subsoil only
 - Land subject to compulsory acquisition of permanent new rights in subsoil and temporary possession at surface level
 - Structures in land subject to compulsory acquisition together with temporary possession at ground level
 - Structures in land subject to compulsory acquisition of all estates and interests together with compulsory acquisition of permanent new rights
 - Area of proposed permanent traffic regulation, but no compulsory acquisition

Colourings on the land plans are provided to assist interpretation. The provisions of the Order determine the nature of interests sought to be acquired.



The Portishead Branch Line (MetroWest Phase 1) Order 2019
Plan title: Land Plan
Sheet No: 14 of 17
Date: 15 November 2019
Author: Ardent Management

Scale: 1:1250 @A1

10m 0m 10m 20m 30m 40m 50m
Dwg Ref: N:\CADD\Team\MetroWest\17 CaseWV\05000
Boundary\MetroWest_Brd_Line_Final_R12.dwg

Plan Ref: MetroWest_RL_Final_Revised_Stage2.pdf

© Crown copyright and database rights 2019 Ordnance Survey. 100023079
You are not permitted to copy, sub-license, distribute or sell any of this data
in any form or by any means, electronic or mechanical, including photocopying,
recording or by any information storage and retrieval system, without the
written permission of Ordnance Survey.

Date: 13.11.2019 Drawn by: G.J.
Rev: 72 Checked: C.P.



Cut Line For Continuation See Sheet 15

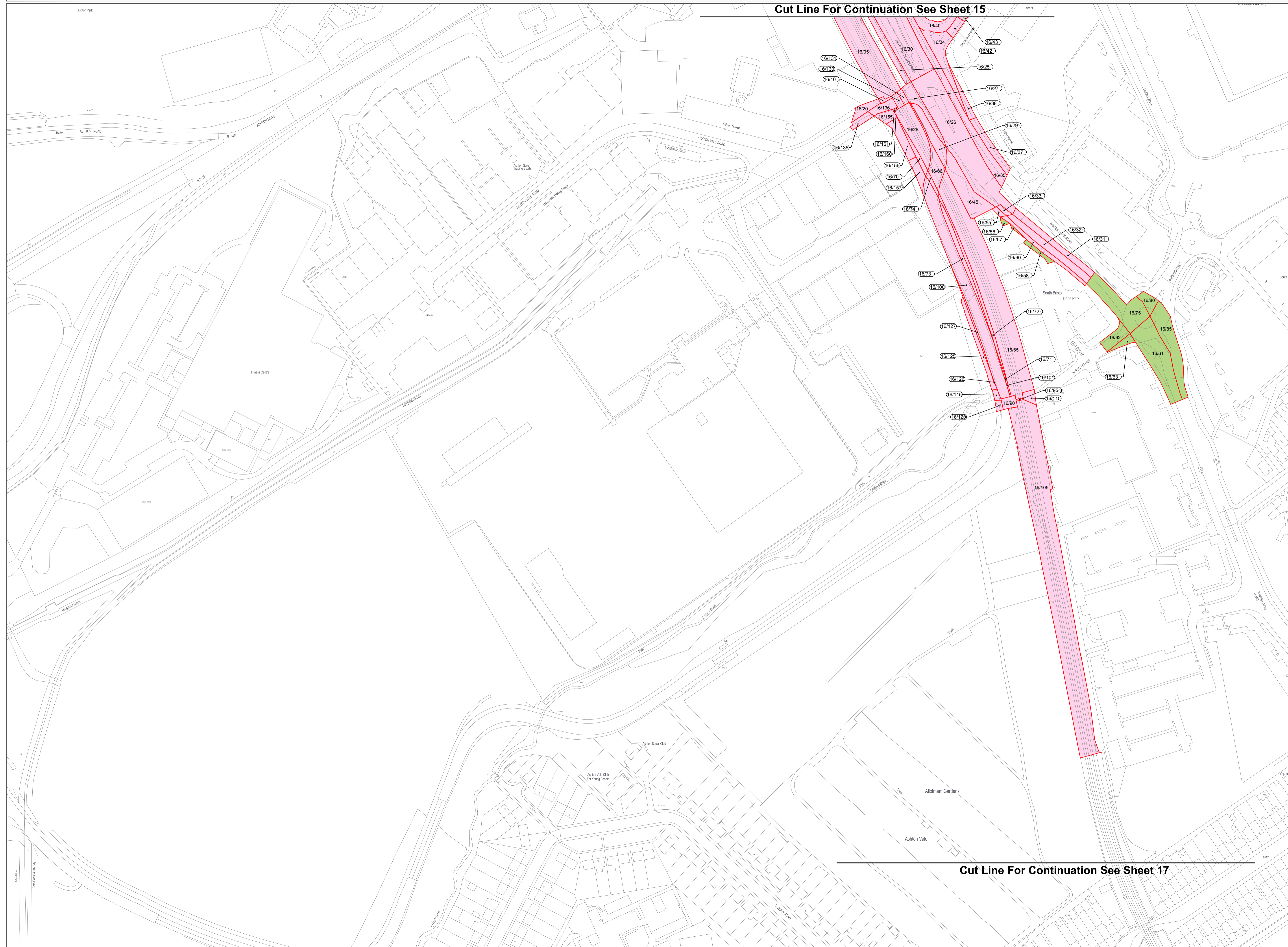

- Key:**
- Limits of Land to be Acquired or used
 - Land subject to compulsory acquisition of all estates and interests
 - Land subject to temporary possession for construction, mitigation, access, etc
 - Land subject to compulsory acquisition of permanent new rights
 - Land subject to compulsory acquisition of permanent new rights – subsoil only
 - Land subject to compulsory acquisition of permanent new rights in subsoil and temporary possession at surface level
 - Structures in land subject to compulsory acquisition together with temporary possession at ground level
 - Structures in land subject to compulsory acquisition of all estates and interests together with compulsory acquisition of permanent new rights
 - Area of proposed permanent traffic regulation, but no compulsory acquisition

Colourings on the land plans are provided to assist interpretation. The provisions of the Order determine the nature of interests sought to be acquired.

travelwest+
Travelwest+ is a registered trademark of Travelwest+ Limited. All rights reserved.

The Portishead Branch Line
 (MetroWest Phase 1) Order 2019
 Plan title: Land Plan
 Sheet No: 16 of 17
 Date: 15 November 2019
 Author: Ardent Management

Scale: 1:1250 @A1

Dwg Ref: N:\CADD\19000\MetroWest\1717\CaseWork\0000\Boundary\MetroWest_Rd_Line_Final_1612.dwg

Plan Ref: MetroWest_RL_Final_Revised_Stage2.pdf

© Crown copyright and database right 2019 Ordnance Survey 100023497. You are not permitted to copy, sub-license, distribute or sell any of this data in any form or by any means, electronic or mechanical, including photocopying, recording, or by any information storage and retrieval system.

Date:	13.11.2019	Drawn by:	G.J.
Rev:	72	Checked:	C.P.

ardent
 infrastructure and regeneration

Cut Line For Continuation See Sheet 16

- Key:**
- Limits of Land to be Acquired or used
 - Land subject to compulsory acquisition of all estates and interests
 - Land subject to temporary possession for construction, mitigation, access, etc
 - Land subject to compulsory acquisition of permanent new rights
 - Land subject to compulsory acquisition of permanent new rights – subsol only
 - Land subject to compulsory acquisition of permanent new rights in subsol and temporary possession at surface level
 - Structures in land subject to compulsory acquisition together with temporary possession at ground level
 - Structures in land subject to compulsory acquisition of all estates and interests together with compulsory acquisition of permanent new rights
 - Area of proposed permanent traffic regulation, but no compulsory acquisition

Colourings on the land plans are provided to assist interpretation. The provisions of the Order determine the nature of interests sought to be acquired.



travelwest+
Creating the future of transport

The Portishead Branch Line (MetroWest Phase 1) Order 2019
 Plan title: Land Plan
 Sheet No: 17 of 17
 Date: 15 November 2019
 Author: Ardent Management

Scale: 1:1250 @A1

Dwg Ref: N:\CADD\Team\MetroWest\1717_CADD\DWG\0000.dwg
 Boundary\MetroWest_Rd_Line_Final_R12.dwg

Plan Ref: MetroWest_RL_Final_Revised_Stage2.pdf

© Crown copyright and database rights 2019 Ordnance Survey 100029397. You are not permitted to copy, sub-license, distribute or sell any of this data in any form or by any means electronic or mechanical, including photocopying, recording, or by any information storage or retrieval system.

Date:	13.11.2019	Drawn by:	G.J.
Rev:	72	Checked:	C.P.

ardent
 infrastructure and regeneration